



Viewing .JPG Images in InteleBrowser

1. Log into InteleBrowser by going to <https://pacs.mdimaging.org>.



- Go to the "Patient Search" tab in the left hand column and type in your patient's name, ID or accession number and hit "Search".
- Click on your patient and then select the series you wish to view images on.
- Click on the "View in-line JPEGs" icon.

IntelPACS®

Patient Search

Patient ID Equals

Patient Name Begins

Accession Number Begins

Date Filter

Today Yesterday Last 48 hours Last 7 Days Last 31 Days

All Dates Custom Range: from to

Organization Filter

One Organization

Multiple Organizations

All Organizations

Modality Filter

CR CT DX MG

MR NM US OT

1 study, 1 selected (as of 61 minutes ago)

Patient Name▲	Patient ID	DOB	Sex	Acc. No.	Study Date	M Series	Study Description
TEST, TEST	000010MDI	1984-Aug-29	M	0000MDI	2014-Oct-03 09:17 AM	... 3	SHOULDER*ARTHROGR

3 series, 1 selected

Patient Name	Series Date▲	Mod.	Series No.	Images	Series Description	Source AE
TEST, TEST	2014-Oct-03 09:19 AM	MR	1	6	LOCALIZER	MRC31416
TEST, TEST	2014-Oct-03 09:20 AM	MR	2	6	LOCALIZER COR - SAG	MRC31416
TEST, TEST	2014-Oct-03 09:30 AM	MR	5	6	LOCALIZER	MRC31416

5. Your images will appear and you can view them, adjust image size, etc.

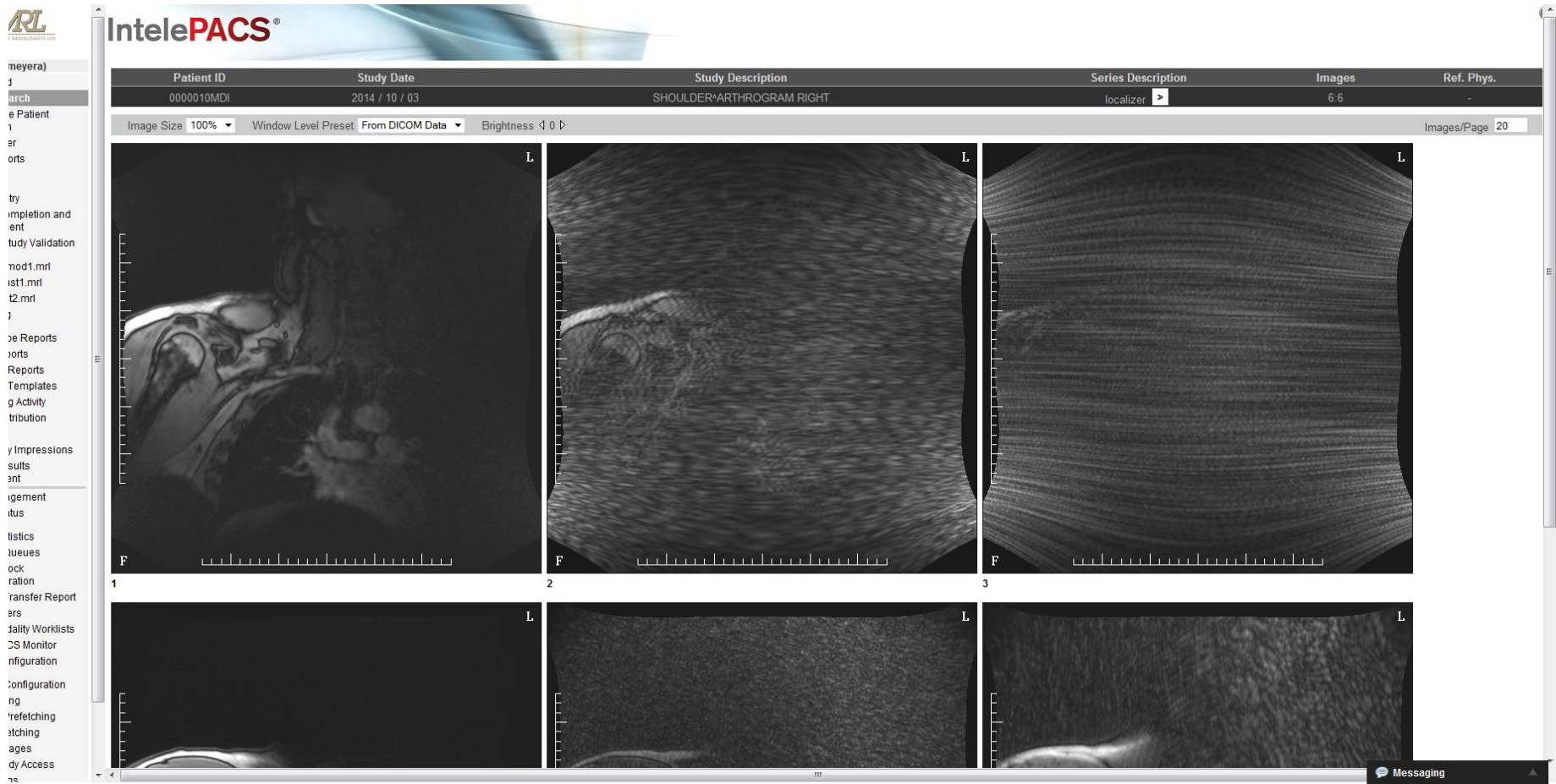

****Note: If you would like the ability to manipulate the images, we would be happy to come out and install the Inteleviewer for you which will allow you that capability.**